HOUSE DISTRICT 17
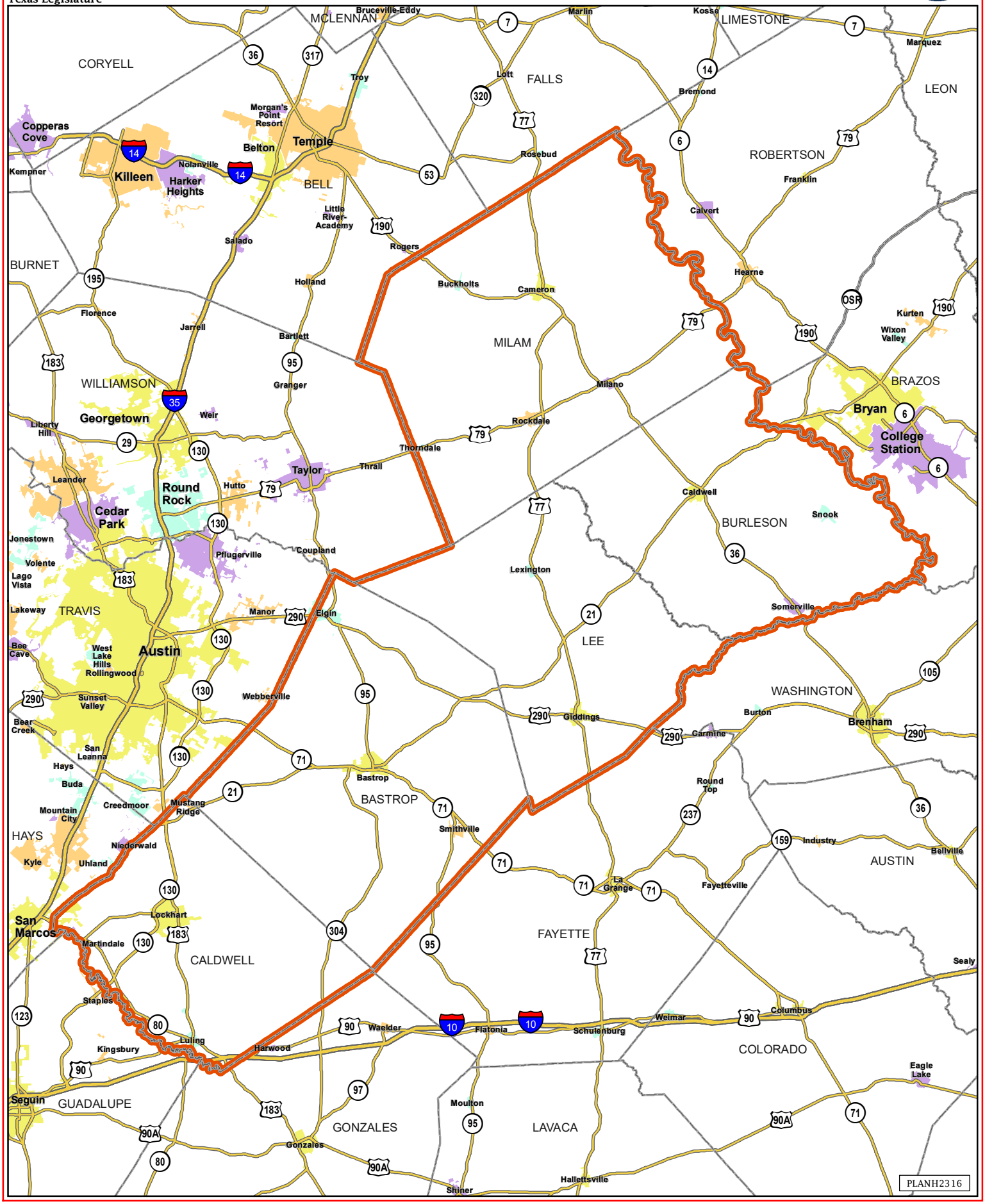
Texas Legislature