HOUSE DISTRICT 19

Texas Legislature
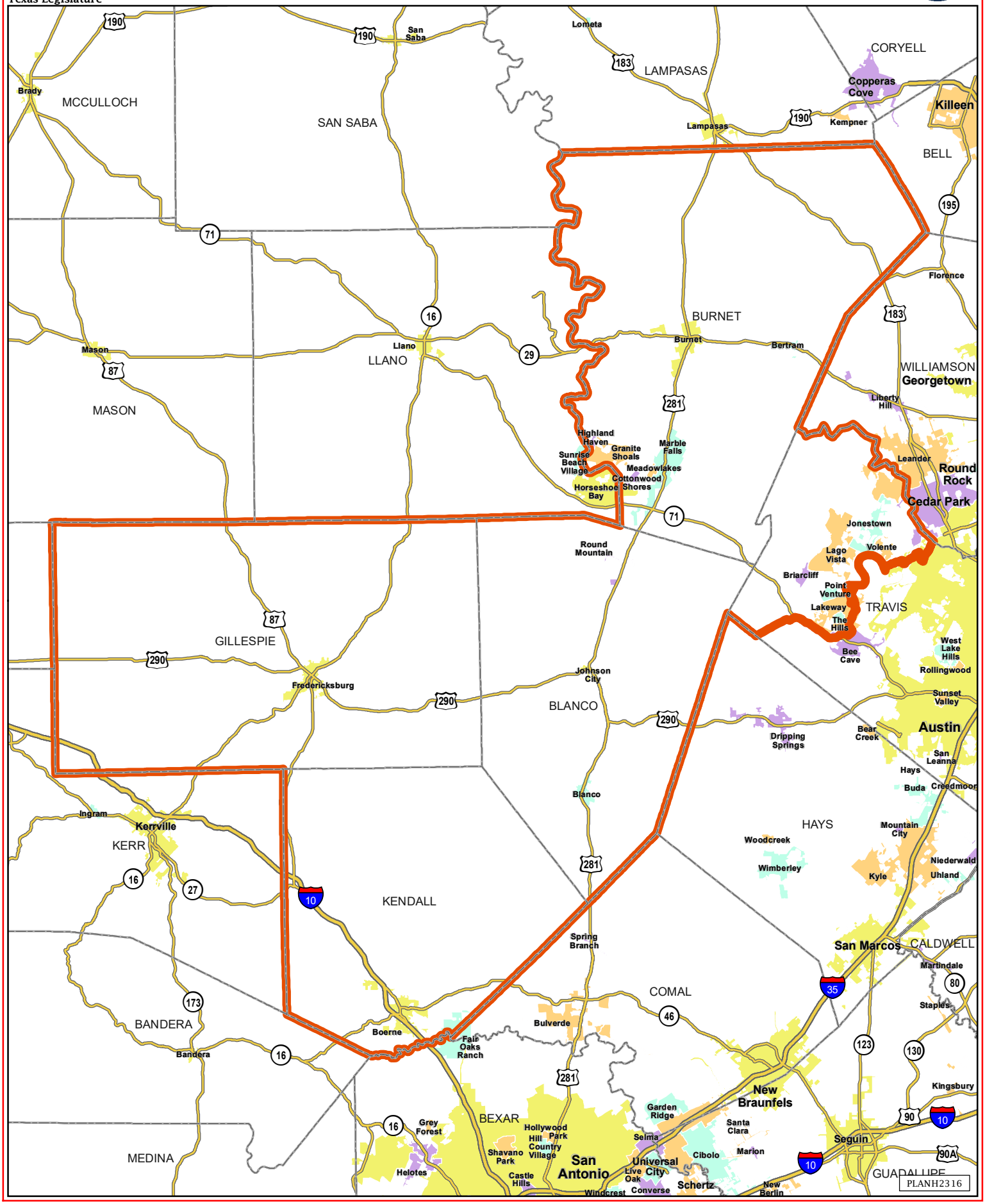
TLC