SENATE DISTRICT 7
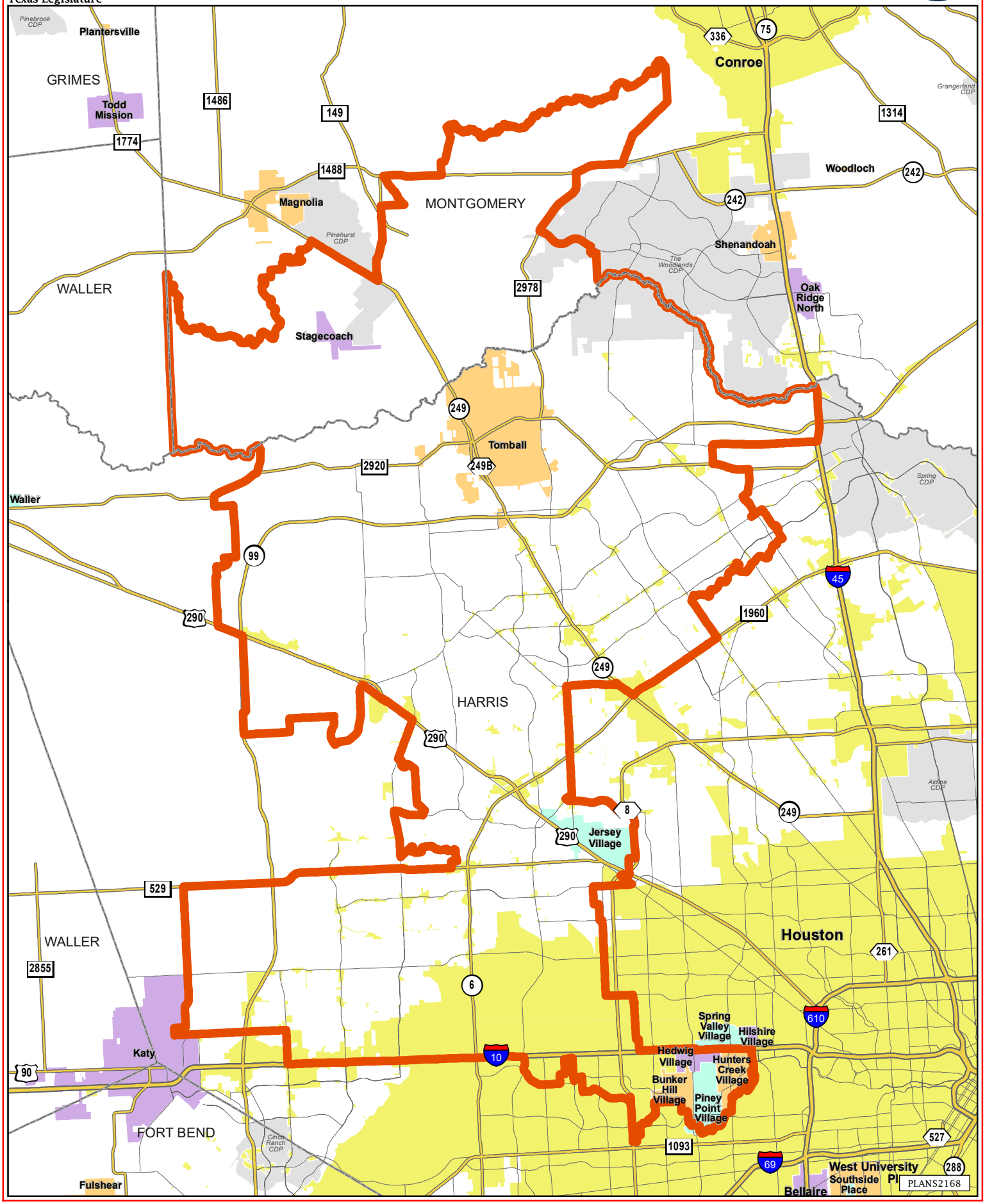
Texas Legislature