CONGRESSIONAL DISTRICT 33

U.S. Congress
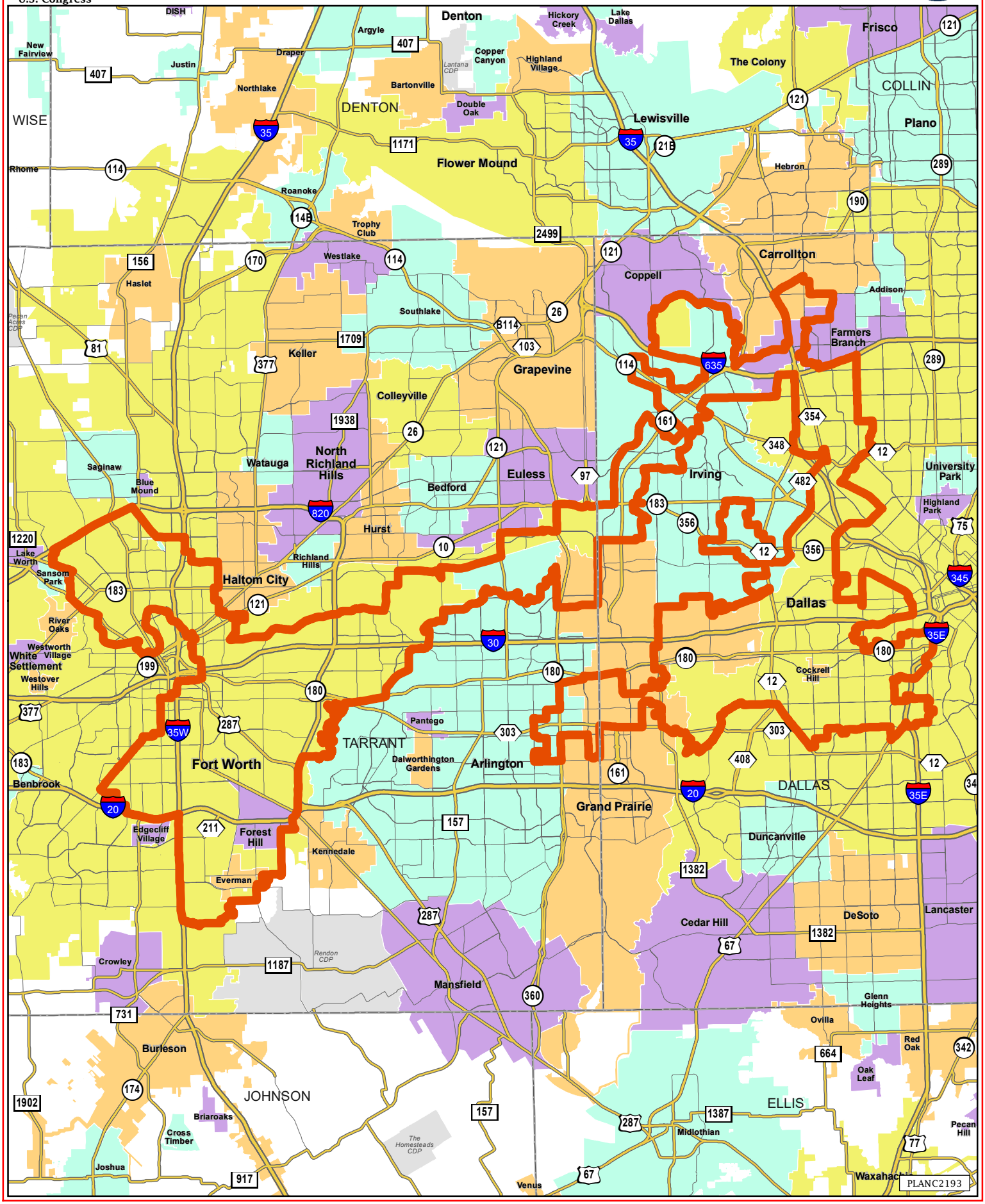
TLC